

Fact Sheet: ROADS

Details . . .

Name	Description	Length (Miles)	Pavement Condition Rating (PCR)	Last Maintenance Date	Last Maintenance Type	Future Maintenance Date	Future Maintenance Type
Paved							
Academy Ave	Academy Ave from Creek Rd to E Main St	0.21	98.6	2013	Paving		
Arbor Dr	Arbor Dr from Creamer Rd to end	0.39	100	2017	Chip Seal	2018	Fog Mist
Buie Rd	Buie Rd from N Wright St to Dibble Rd	0.91	100	2016	Paving		
Cemetery Rd	Cemetery Rd from S Ridge Rd to State Route 193	0.56	87.5	1999	Paving	2018	Paving
Creamer Rd	Creamer Rd from Dibble Rd to Stevens Rd	0.8	99	2013	Paving		
Dibble Rd (1)	Dibble Rd from State Route 84 to Buie Rd	0.85	95.5	2017	Chip Seal	2018	Chip Seal
Dibble Rd (2)	Dibble Rd from Buie Rd to Twp Line	0.59	100	2017	Chip Seal	2018	Chip Seal
Donna Dr	Donna Dr from State Route 84 to end	0.35	93.45	2005	Paving		
Fox Rd (1)	Fox Rd from State Route 84 to end of pavement	1.1	97.6	2017	Chip Seal	2018	Fog Mist
Green Rd (1)	Green Rd from State Route 84 to Railroad Tracks	0.5	96.6	2009	Paving		
Green Rd (2)	Green Rd from Railroad Tracks to Twp Line	0.53	100	2012	Paving		
Hadlock Rd	Hadlock Rd from Stevens Rd to Twp Line	0.61	100	2016	Paving		
Herman Dr	Herman Dr from Donna Dr to end	0.08	87.15	2005	Paving		
James Dr	James Dr from Donna Dr to Miller Dr	0.1	98.5	2005	Paving		
Mill St	Mill St from Creek Rd to S Ridge Rd	0.34	100	2016	Paving		
Miller Dr	Miller Dr from State Route 84 to end	0.12	95.95	2005	Paving		
Priest St	Priest St from N Wright St to State Route 193	0.2	100	2014	Paving		
Reed Rd	Reed Rd from Creek Rd to Twp Line	0.47	99	2014	Paving		
School St	School St from Sheldon Ave to Academy St	0.07	99.6	2013	Paving		
Sheldon Ave	Sheldon Ave from Creek Rd to E Main St	0.16	99.6	2013	Paving		
Stevens Rd	Stevens Rd from State Route 84 to Hadlock Rd	0.32	100	2016	Paving		
Terry Ln	Terry Ln from Cemetery Rd to end	0.12	98.6	2007	Paving		
Todd Dr	Todd Dr from Terry Ln to end	0.05	99	2007	Paving		
N Wright St	N Wright St from State Route 84 to State Route 193	0.44	100	2014	Paving		
S Wright St (1)	S Wright St from State Route 84 to Buie Rd	1.06	90.95	2016*	Paving	2018	P
S Wright St (2)	S Wright St from Buie Rd to Twp Line	0.6	97.45	2007	Paving		

Total Miles of Paved Roads: 11.53

Unpaved		
Brydle Rd	Brydle Rd from State Route 84 to Twp Line	1.12
Fox Rd (2)	Fox Rd from paved section to Twp Line	0.93
Kingsbury Rd E	Kingsbury Rd E from S Ridge Rd to end	0.31
Kingsbury Rd W	Kingsbury Rd W from S Ridge Rd to end	0.32
River Rd	River Rd from S Ridge Rd to end	0.24

Total Miles of Unpaved Roads: 2.92

Total Miles: 14.45

The Numbers . . .

The township has **26** roads totaling a little over **14 miles**. About **11.5 miles** or **80%** are paved.

Kingsville Township Road Department
Township Roads - Pavement Condition Rating (PCR)

Road Name: HERMAN DR
Inspector: Jim Branch
Date: Apr 7, 2018
Last Maintenance Date: 2005
Last Maintenance Type: Paving

PCR
87.15

100-95 Very Good
89-95 Good
74-85 Fair
54-80 Not to Poor
39-60 Poor
20-39 Very Poor

Distress Type	Distress Weight	Severity	Frequency	Defect Points
Spalling	10	None - 0	None - 0	
Blowhole	5	None - 0	None - 0	
Potholing	5	None - 0	None - 0	
Embedding of Debris	5	None - 0	None - 0	
Rutting	10	None - 0	None - 0	
Mag. Cracking	3	High - 2	Occasional - 1	3
Base Failure	10	None - 0	None - 0	
Settlements	5	None - 0	None - 0	
Transverse Cracks	10	Low - 0.4	Occasional - 0.5	2
Wheel Track Cracking	10	Low - 0.4	Occasional - 0.5	2
Longitudinal Cracking	4	Low - 0.2	Occasional - 0.4	0.4
Edge Cracking	5	Medium - 0.7	Frequent - 0.7	2.45
Preventive Drainage (Watermark)	5	None - 0	None - 0	
Crack Sealing Deficiency	5	None - 0	None - 0	
Total Defect Points:				12.05
Total Structural Defect Points:				7.55
PCR:				87.15

Photo Documentation

Distress Type: Edge Cracking

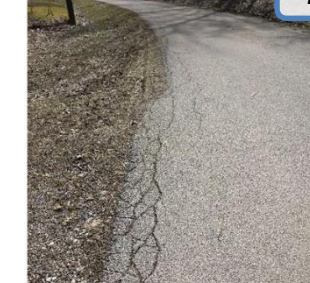

PCR Report

Pavement Condition Rating (PCR) . . .

This rating is derived from ODOT's Pavement Condition Rating System that is based upon a visual inspection of pavement distress. Distress types range from various cracking patterns to potholes to heaving and settlement. Go to our 'Roads' webpage (www.kingsvilletwp.org/roads/) to see the complete table and reports, like the sample above, for each paved segment.